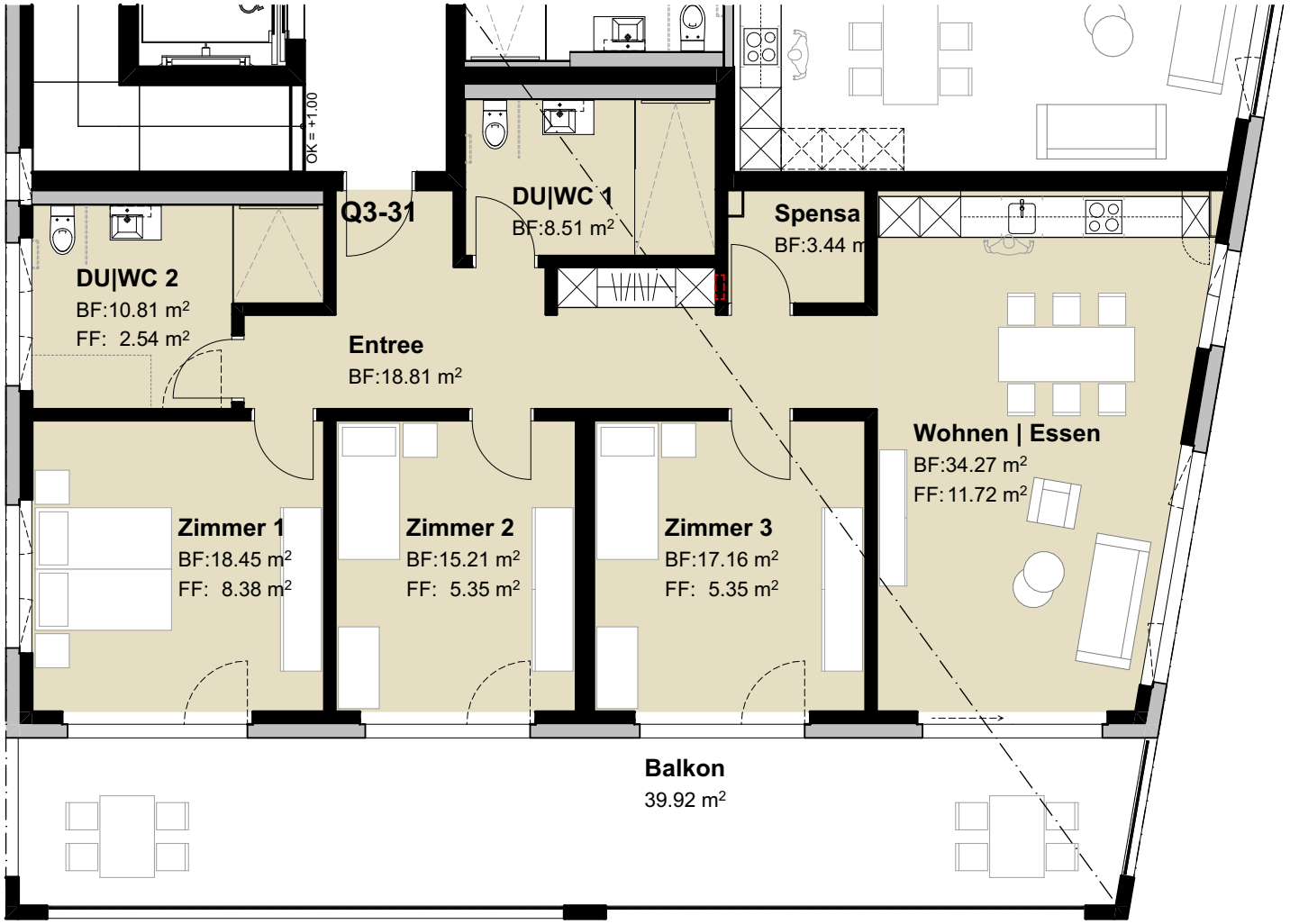

4.5 Zi.-Whg

Wohnung Q3-31 | 2.Obergeschoss | 1:100

Wohnzentrum 'SCHLOSSBLICK', Tomils

ac.ag
archiconsulting ag